

9th Annual

Postgraduate Course in Minimally Invasive Surgery

Practical Applications for Everyday Practice

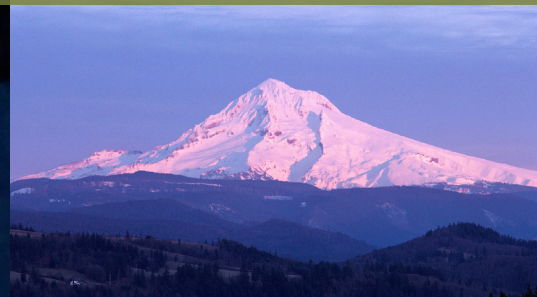

- Latest techniques in Minimally Invasive Surgery and Flexible Endoscopy for surgeons
- Live broadcast surgery
- Hands-on animate and cadaver lab

September 22-23, 2011 | Portland, Oregon



THE FOUNDATION FOR SURGICAL
INNOVATION & EDUCATION



Course Overview

This is the 9th annual course designed to provide practicing surgeons an opportunity to learn the latest developments in minimally invasive surgery and surgical flexible endoscopy. This year our focus is on “tips and tricks” applicable to operations performed everyday. The lectures are aimed at providing practical skills from surgeons who have a high volume practice in each particular area. **Participants will experience didactics, live surgery, bench top skills on day one. Day two is designed to provide high impact lectures followed immediately by hands-on animate and/or cadaver labs to test the new skills and use the latest equipment.** Participants will have opportunities for direct one on one interaction with the faculty and open forum for questions throughout is the norm. As always, the latest technologies will be available for demonstration and trials.

Upon completion of this course, the participant should be able to:

- Obtain laparoscopic access safely
- Consider various laparoscopic specimen extraction sites
- Explain key steps for implantation of mesh in all types of abdominal wall hernias
- Describe key steps and technical pearls for safe anastomosis including intracorporeal suturing and the latest staple technologies.
- Describe key components of the GERD evaluation from endoscopy to surgery.
- Define the latest treatments for patients who cannot tolerate oral nutrition including feeding tubes and esophageal stents.
- Discuss the various current and future minimally invasive approaches and critical steps for safe cholecystectomy
- Define the crucial steps for safe minimally invasive distal pancreatectomy and splenectomy
- Describe key steps and technical pearls for safe minimally invasive colon resection including indications for cancer.

Who Should Attend

This CME activity is designed for **General Surgeons, Gastrointestinal Surgeons, Colorectal Surgeons, and Gastroenterologists** interested in the latest developments in laparoscopy, flexible endoscopy and endoluminal surgery of the upper and lower GI tract as well as current trends in minimally invasive cancer surgery. Laboratory sessions will be tailored to individual interests and needs.

Faculty

Course Director



Lee L. Swanström, MD

President, Foundation for Surgical Innovation and Education (FSIE)
Program Director, Minimally Invasive Surgery Program, Providence Portland Medical Center
The Oregon Clinic
Portland, Oregon

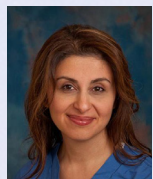

Shaghayegh Aliabadi-Wahle, MD

Endocrine and General Surgery
Director, General Surgery
Providence Portland Medical Center
The Oregon Clinic
Portland, Oregon

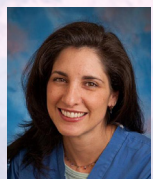

Christy M. Dunst, MD

Esophageal Surgery
Director of Research and Education
Minimally Invasive Surgery Program
The Oregon Clinic
Portland, Oregon



Valerie J. Halpin, MD

Program Director
Bariatric Surgery
Legacy Health System
Portland, Oregon

Local Faculty



Chet W. Hammill, MD

Hepatobiliary and Pancreatic Surgery
Providence Portland Medical Center
The Oregon Clinic
Portland, Oregon



Paul D. Hansen, MD

Program Director
Hepatobiliary and Pancreatic Surgery
Providence Portland Medical Center
The Oregon Clinic
Portland, Oregon

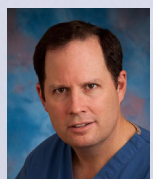

Richard L. Jamison, MD

Endocrine and General Surgery
General Surgery Residency Director
Providence Portland Medical Center
The Oregon Clinic
Portland, Oregon



David P. O'Brien, MD

Colorectal Surgery
Minimally Invasive Surgery Program
The Oregon Clinic
Portland, Oregon



Kevin M. Reavis, MD

Foregut and Bariatric Surgery
Minimally Invasive Surgery Program
The Oregon Clinic
Portland, Oregon



Mark H. Whiteford, MD

Program Director
Colorectal Surgery
Providence Portland Medical Center
The Oregon Clinic
Portland, Oregon



Ronald F. Wolf, MD

Co-program Director
Hepatobiliary and Pancreatic Surgery
Providence Portland Medical Center
The Oregon Clinic
Portland, Oregon



Michael J. Rosen, MD

Gastrointestinal Surgery, Hernia Repair, Minimally Invasive Surgery
Case Western Reserve University School of Medicine
Cleveland, Ohio



Barry L. Salky, MD

Chief, Division of Laparoscopic Surgery
Franz W. Sichel Professor of Surgery
Mount Sinai School of Medicine
New York, New York

Guest Faculty



THE FOUNDATION FOR SURGICAL
INNOVATION & EDUCATION

Day 1

Thursday, September 22

LOCATIONS: Providence Cancer Center (8am-4pm)
Hotel Vintage (6pm-9pm)

General Surgery and Foregut Session

7:30 am	Registration and Breakfast PROVIDENCE CANCER CENTER	9:15 am	Upper Endoscopy for GERD and Esophageal Stenting <i>Christy M. Dunst, MD</i>
8:00 am	Laparoscopic Access – New Devices and Techniques <i>Richard L. Jamison, MD</i>	9:30 am	Placing Endoscopic and Laparoscopic Feeding Tubes – Techniques for Abdominal Wall Fixation <i>Kevin M. Reavis, MD</i>
8:15 am	Specimen Retrieval – From Transoral to Transanal <i>Lee L. Swanström, MD</i>	9:45 am	Nissen and Paraesophageal Hernias <i>Lee L. Swanström, MD</i>
8:30 am	Abdominal Mesh Placement <i>Michael J. Rosen, MD</i>	10:00 am	Panel Discussion
8:45 am	Minimally Invasive Inguinal Hernia – Key Technical Points <i>Paul D. Hansen, MD</i>	10:15 am	Break/Exhibits
9:00 am	Intracorporeal Suturing – Tips and Tricks <i>Barry A. Salky, MD</i>		

Hepatobiliary and Colorectal Session

10:30 am	Updates in Cholecystectomy <i>Shaghayegh Aliabadi-Wahle, MD</i>
10:45 am	CBD Injury <i>Chet W. Hammill, MD</i>
11:00 am	Laparoscopic Distal Pancreatectomy and Splenectomy <i>Ronald F. Wolf, MD</i>
11:15 am	Avoiding and Repairing the Parastomal Hernia <i>David P. O'Brien, MD</i>
11:30 am	Rectal Cancer <i>Mark H. Whiteford, MD</i>
11:45 am	Panel Discussion
12:00 pm	Lunch Break and Exhibits

Transportation will be provided between Supercourse locations. Please indicate on your registration form if you need airport transportation.

1:00 pm Live Surgical Broadcasts

Foregut – Nissen

Operating Surgeon: *Lee L. Swanström, MD*
Moderators: *Christy M. Dunst, MD and Kevin M. Reavis, MD*

Laparoscopic Colectomy – Medial to Lateral Approach

Operating Surgeon: *Mark H. Whiteford, MD*
Moderators: *David P. O'Brien, MD and Barry A. Salky, MD*

3:00 pm Inanimate Stations

Suturing, Stents, Single Port

All Faculty

4:00 pm Course Evaluation and Adjourn

6:00 pm Registration HOTEL VINTAGE

6:30 pm Dinner

7:00 pm Perspectives on Single Port and Natural Orifice Surgery

Lee L. Swanström, MD

9:00 pm Course Evaluation and Adjourn

Day 2

Friday, September 23

LOCATION: BioGift Anatomical

Hands-On Animate and Cadaver Surgery Lab

7:30 am **Registration and Breakfast**

BIOGIFT ANATOMICAL

8:00 am **Small Bowel Anastomosis**

Valerie J. Halpin, MD

8:30 am **Animate Lab – Foregut**

All Faculty

10:00 am **Break**

10:15 am **Component Separation**

Michael J. Rosen, MD

10:45 am **Animate Lab – Abdominal Wall**

All Faculty

1:00 pm **Lunch Break**

1:30 pm **Colon Resection**

Mark H. Whiteford

2:00 pm **Cadaver Lab – Colorectal**

All Faculty

4:00 pm **Course Evaluations and Adjourn**

Locations

Day 1

Providence Portland

Medical Center

4805 NE Glisan St.

503.215.6014

Hotel Vintage Plaza

422 SW Broadway,

503.228.1212

Day 2

BioGift Anatomical

17819 NE Riverside Parkway,
Suite C

503.670.1799



Accreditation

This activity has been planned and implemented in accordance with the Essential Areas and Policies of the Accreditation Council for Continuing Medical Education through the joint sponsorship of the American College of Surgeons and the Foundation for Surgical Innovation and Education. The American College of Surgeons is accredited by the ACCME to provide continuing medical education for physicians.

AMA PRA Category 1 Credits™

The American College of Surgeons designates this educational activity for a maximum of 16 AMA PRA Category 1 Credits™. Physicians should only claim credit commensurate with the extent of their participation in the activity.



SAGES Endorsement

This course meets the guidelines as established in the “Framework for Post-Residency Surgical Education and Training” and is endorsed by the Society of American Gastrointestinal Endoscopic Surgeons (SAGES).



Hotel



Hotel Vintage Plaza

422 SW Broadway
Portland, OR 97205
1.800.243.0555 | 503.228.1212
www.VintagePlaza.com

A limited block of rooms has been reserved at a discounted rate of \$149. **Please identify yourself as a participant of the *Foundation for Surgical Innovation and Education—CME Course*.** Discounted rates apply until August 23rd, 2011 or until all rooms in the group block have been reserved, whichever occurs first.

Transportation will be provided between the Supercourse locations. Please indicate on your registration form if you need airport transportation.

Registration

Registration Deadline: Monday, September 12, 2011

Two Simple Ways to Register

1. Mail or fax completed registration form to:
Sara Knutson
The Foundation for Surgical Innovation & Education
1040 NW 22nd Avenue, Suite 560
Portland, OR 97210
Fax: 503.281.0575
2. Or download the e-registration form at www.tfsie.org and email completed registration form as an attachment to: sknutson@orclinic.com.

For further information and registration after deadline please call: 503.963.2866 or email: sknutson@orclinic.com.

Cancellation Policy: If you are unable to attend the course and must cancel your registration, a refund less a \$50 administration fee will be returned if we are notified by September 3, 2010. Cancellations after this date will not be eligible for refund. The organizers reserve the right to cancel this course or specific sessions of the course / or hands-on lab due to low registration. Registrants will be notified of cancellation on or before September 3, 2010 and will be given a full refund of the registration fee. The organizers will not be responsible for airfare, hotel reservation cancellation fees, or other travel related expenses under any circumstances. Guest speakers and local faculty may be changed without prior notice.

Participant Information

Name: _____

Address: _____

City/State: _____ Zip: _____

Office Phone: _____ Office Fax: _____

Institution: _____

Specialty: _____

Email: _____

Special Dietary Needs
(Please Specify): _____

Do you need airport transportation?: Yes No

Registration Deadline: Monday, September 12, 2011

Registration Fees

- Physician
 Non-Physician (Resident, Fellow, Allied Health Professional)

		Physician	Non-Physician
Day 1 Thursday, Sept. 22	Didactics, Live Surgical Broadcasts, Panel Discussions, Inanimate Training and Dinner Lecture	<input type="checkbox"/> \$400	<input type="checkbox"/> \$350
Day 2 Friday, Sept. 23	Didactics, Hands-on Animate and Cadaver Surgery Labs	<input type="checkbox"/> \$500	<input type="checkbox"/> \$450

Total Amount Paid: \$ _____

Registration fee includes: CME credits, didactics, syllabus and listed meals. Participants registering as Non-Physician will not be eligible for CME credits.

Payment Method

(Registration will not be confirmed until payment is received)

- Check (Made payable to: **The Foundation for Surgical Innovation & Education**)
 Online via PayPal (www.tfsie.org)
 Credit Card Visa MasterCard

Credit Card Number: _____

Name on Card: _____

Expiration Date: _____ Security Code: _____

Signature: _____



THE FOUNDATION FOR SURGICAL
INNOVATION & EDUCATION

1040 NW 22nd Avenue, Suite 560

Portland, OR 97210

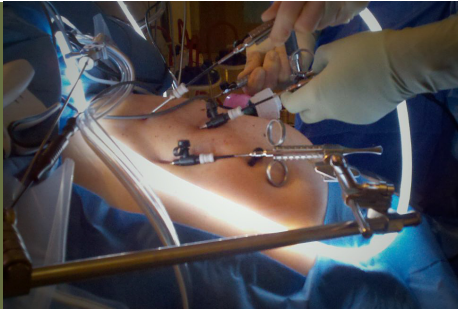

9th Annual

Postgraduate Course in Minimally Invasive Surgery

Practical Applications for Everyday Practice

September 22-23, 2011 | Portland, OR

www.tfsie.org